

Test Report

No. : CX/2013/40006 Date : 2013/04/08

Page : 1 of 3

WORK UP CO.,LTD..
193-1,HIGASHITUTHIKAWA-CHO,KUZE,MINAMI-KU,KYOTO



The following sample(s) was/were submitted and identified by/on behalf of the applicant as :

Sample Submitted By : ECO ANGEL CO., LTD.
Sample Description : NONWOVEN FABRIC MASK
Style/Item No. : 001
Sample Receiving Date : 2013/04/01
Testing Period : 2013/04/01 TO 2013/04/08

=====
Test Result(s) : Please refer to next page(s).



Ellis Wei, Ph.D. / Supervisor
Signed for and on behalf of
SGS TAIWAN LTD.
Chemical Laboratory - Taipei

This document is issued by the Company subject to its General Conditions of Service printed overleaf, available on request or accessible at <http://www.sgs.com/en/Terms-and-Conditions.aspx> and, for electronic format documents, subject to Terms and Conditions for Electronic Documents at <http://www.sgs.com/en/Terms-and-Conditions/Termse-Document.aspx>. Attention is drawn to the limitation of liability, indemnification and jurisdiction issues defined therein. Any holder of this document is advised that information contained hereon reflects the Company's findings at the time of its intervention only and within the limits of client's instruction, if any. The Company's sole responsibility is to its Client and this document does not exonerate parties to a transaction from exercising all their rights and obligations under the transaction documents. This document cannot be reproduced, except in full, without prior written approval of the Company. Any unauthorized alteration, forgery or falsification of the content or appearance of this document is unlawful and offenders may be prosecuted to the fullest extent of the law. Unless otherwise stated the results shown in this test report refer only to the sample(s) tested.

Test Report

No. : CX/2013/40006 Date : 2013/04/08

Page : 2 of 3

WORK UP CO.,LTD..
193-1,HIGASHITUTHIKAWA-CHO,KUZE,MINAMI-KU,KYOTO



Test results (Unit: mg/kg)

PART NAME No.1 : WHITE FABRIC

* The tested sample / part is marked by an arrow if it's shown on the photo. *

EDXRF				
No.	Picture	MDL Category	Element	Data
1		Polymers	Pb	n.d.
			Cd	n.d.
			Hg	n.d.
			Cr	n.d.
			Br	n.d.

Test Item	MDL (mg/kg)				XRF screening threshold (mg/kg)	Test method
	Category / Element	Polymers	Composite Material	Metals		
XRF (X-ray fluorescence)					RoHS	With reference to IEC 62321: 2008
	Pb	50	100	100	500	
	Cd	50	50	50	50	
	Hg	50	100	100	500	
	Cr	50	100	100	500	
	Br	50	100	n.a.	250	

Note:

1. mg/kg = ppm
2. n.d. = Not Detected or less than MDL
3. MDL = Method Detection Limit
4. n.a. = not applicable
5. The XRF result of Br for metal sample is conducted from semi-quantitative method of polymer.
6. If the test result by EDXRF analysis is greater than XRF screening threshold, the test sample should be further conducted by chemical test.

Test Report No. : CX/2013/40006 Date : 2013/04/08 Page : 3 of 3

WORK UP CO.,LTD..
193-1,HIGASHITUTHIKAWA-CHO,KUZE,MINAMI-KU,KYOTO



CX/2013/40006

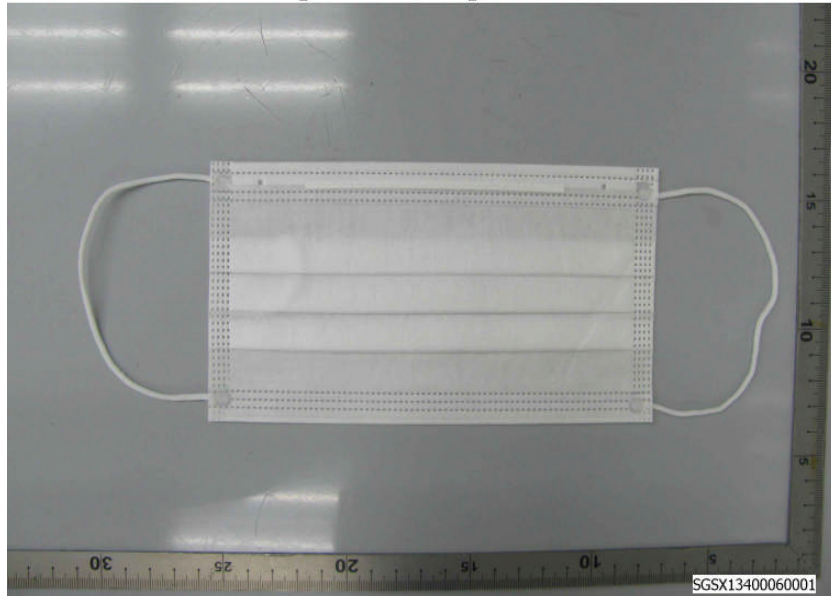

** End of Report **

This document is issued by the Company subject to its General Conditions of Service printed overleaf, available on request or accessible at <http://www.sgs.com/en/Terms-and-Conditions.aspx> and, for electronic format documents, subject to Terms and Conditions for Electronic Documents at <http://www.sgs.com/en/Terms-and-Conditions/Termse-Document.aspx>. Attention is drawn to the limitation of liability, indemnification and jurisdiction issues defined therein. Any holder of this document is advised that information contained hereon reflects the Company's findings at the time of its intervention only and within the limits of client's instruction, if any. The Company's sole responsibility is to its Client and this document does not exonerate parties to a transaction from exercising all their rights and obligations under the transaction documents. This document cannot be reproduced, except in full, without prior written approval of the Company. Any unauthorized alteration, forgery or falsification of the content or appearance of this document is unlawful and offenders may be prosecuted to the fullest extent of the law. Unless otherwise stated the results shown in this test report refer only to the sample(s) tested.